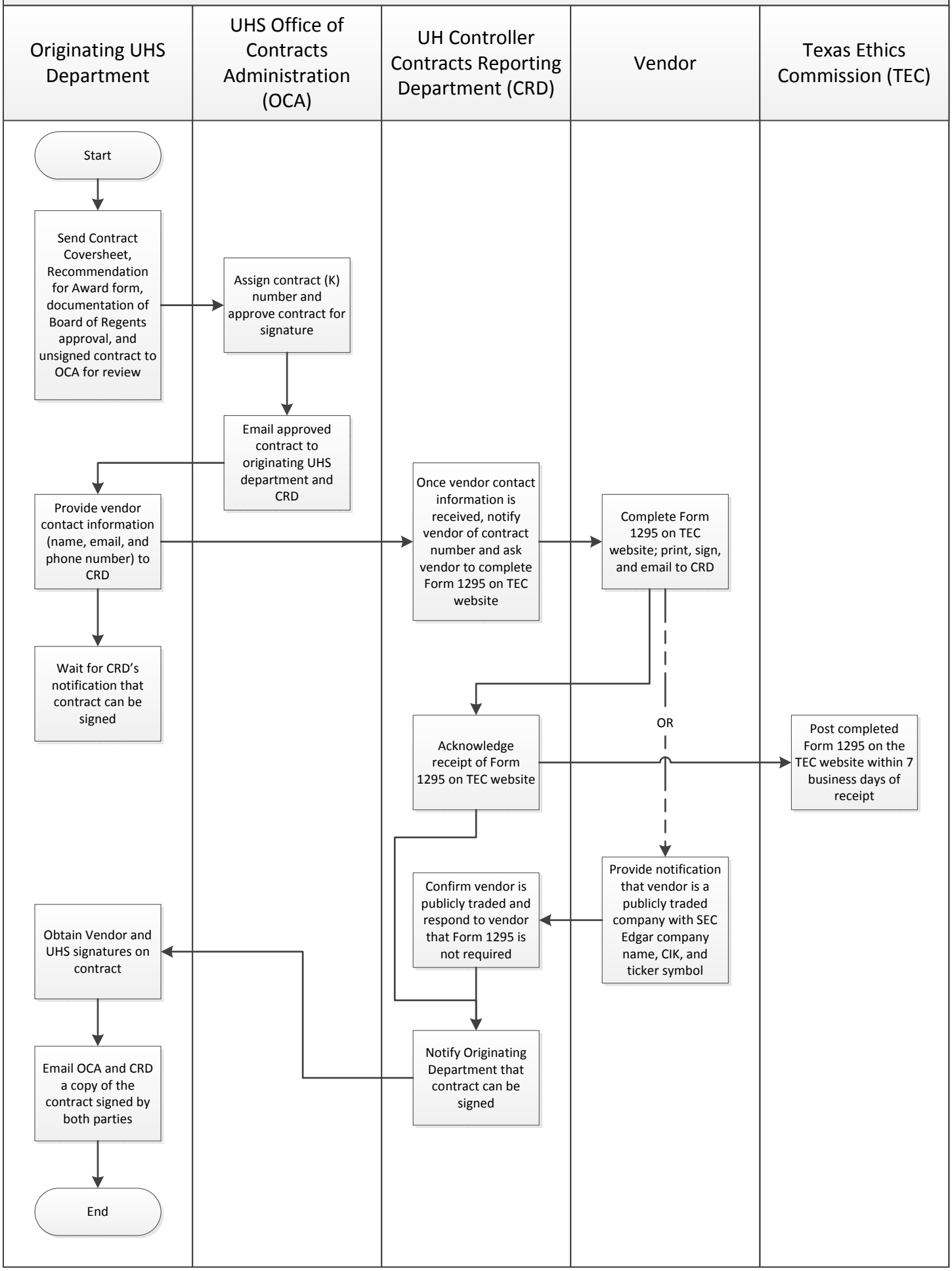Procedure for Certificate of Interested Parties (Form 1295)